

# *The Island* Magazine

Number 19

Spring/Summer 1986

\$3.50



## IN THIS ISSUE:

Tunnel Vision

Running The Lines

Hunting For Money

Thomas Halliday Letter

The Prince Edward Settlers

Early Island Roads

Book Reviews

**The Island Magazine** is a semi-annual publication of the human and natural heritage of Prince Edward Island

*Editor*  
Edward MacDonald

*Editorial Committee*  
Bill Ledwell  
Ian MacQuarrie  
Irene Rogers  
Robert C. Tuck  
Elinor Vass

*Supervisor of Publications*  
Linda Paoli Steele

*Layout*  
Landis Design

*Illustration*  
Steve Clement  
Jane Reagh  
Robert C. Tuck

*Printing*  
Williams & Crue Limited,  
Summerside

All correspondence should be addressed to  
**The Island Magazine**  
Prince Edward Island  
Museum and Heritage  
Foundation,  
2 Kent Street,  
Charlottetown,  
Prince Edward Island  
C1A 1M6

Subscriptions are available at a cost of \$7.00 per year (any two consecutive issues) Standing—or automatic renewal—orders may also be placed.

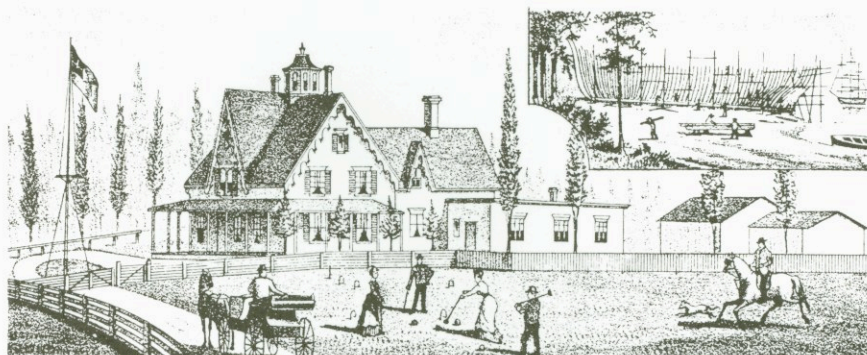

## GREEN PARK

Throughout the 19th century the Island was the scene of extensive shipbuilding activity. In many coves and inlets ships were constructed to be sailed to all parts of the world. For Islanders it became an industry of great significance.

“Green Park” was the home of James Yeo Jr., whose family ranked among the leading shipbuilders of the last century. The house he constructed in the 1860s has been restored to reflect the lifestyle of its inhabitants during the prosperous shipbuilding era. Nearby an interpretive centre utilizes photographs and displays to describe the importance of shipbuilding and the various stages of ship construction. The re-created shipyard provides a further insight into shipbuilding and shipyard activities.

**OPEN: 16 June-31 August**  
**10:00-6:00 Daily**

**Phone: 831-2206**

***Don't miss the annual Blueberry Social, tentatively scheduled for Sunday, August 17.***



Published by  
Prince Edward Island Museum  
and Heritage Foundation